

2024 EXCHANGE STUDENT PROGRAM (ESP)



GENERAL INFORMATION

Website

<http://www.cu.ac.kr/>

Mailing address

Daegu Catholic University Hayang-ro
13-13, Hayang-eup, Gyeongsan-si, G
yeongbuk 38430, Republic of Korea.

Language of institution

Most classes are taught in Korean

* More than 12 students are needed to open

English classes

(only for Hotel and Tourism)

Exchange Student Program Office

International Affairs,
B4 Bldg Room #302

EXCHANGE STUDENTS PROGRAM

Academic year

1. One-semester slot(6months)
2. Full academic year(1year)

Number of exchange students

Based on the agreement between
two universities.

Tuition fees

Waived under the agreement between
two universities.

Transcript offered

The original transcript will be sent to the
international office of the home
University when students finish their study in
DCU.

REGULATIONS FOR EXCHANGE STUDENTS

- Exchange students shall pay tuition at their home institution and then have the tuition waived at the host institution.
- Exchange students shall agree to abide by all the rules and regulations of the host institution and host country.
- Each application should be approved and sent with the officiation nomination letter by the international office of the home university. The application materials from the applicants themselves will not be accepted.
- We are going to issue the <Letter of Invitation> and <Certificate of Admission> after receiving the original copy of the application material.
- The host institution shall provide exchange students with academic guidance, counseling, and student support services.

REQUIREMENTS

LANGUAGE PROFICIENCY

Daegu Catholic University has a great strength in teaching Korean for foreign students, so we want students who can understand basic level Korean Language. (Having a TOPIK Certificate is optional), We have only a few classes that are taught in English(Hospitality & Tourism).

HEALTH INSURANCE

According to the Health Insurance policy, all exchange students must have National Health Insurance in Korea.

To apply the national health insurance, you need to get an alien registration card first. Until You receive your alien registration card, you have to buy private health insurance.

- ♦ Private health insurance for 6 months: around 70,000KRW
 - * Full coverage from the day you enter into Korea till you leave Korea
 - * COVID-19 and non-covered details of National Health Insurance will be covered.
- * You should pay the fee only for 10a20% of out-of-pocket expenses

When an alien registration card will be issued, National Health Insurance will be automatically insured.

- ♦ National Health Insurance: about 38,000KRW per month
 - * You will receive a guide separately for insuring National Health Insurance.

VISA

Exchange students should apply for the D-2-6 Visa(Visa for exchange student) at the Consulate of Korea in each country with <Certificate of Admission> and <Letter of Invitation> issued by Daegu Catholic University and other documents which is required.

The most important documents are <Certificate of Admission> and <Letter of Invitation>. DCU will send the original copy after reviewing students' application documents.

APPLICATION FORMATION

APPLICATION DEADLINE

- * Spring Semester 2024: November 24th, 2023
- * Fall Semester 2024: May 24th, 2024

Application material should be arrived by the deadline.

REQUIRED DOCUMENTS FOR APPLICANT

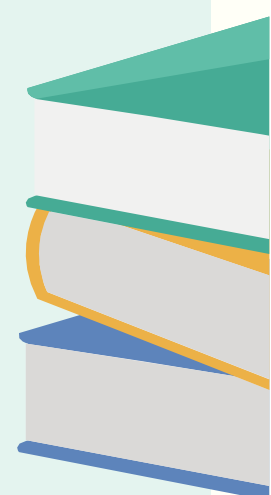
1. Filled-in Application form (Korean or English) including:
 - ✓ Study Plan (Korean or English)
 - ✓ Cover Letter (Korean or English)
 - ✓ Affidavit of Financial Support (Korean or English)
 - ✓ Consent form to release personal information
 2. Official Transcript (English)
 3. Certificate of Enrollment (English **Apostille**)
 4. Letter of Recommendation (Korean or English)
 5. A copy of the student ID Card (in-home university)
 6. A copy of the first page of Passport
 7. 3 photographs (3x4cm size) - white background
 8. Certificate of Language Proficiency (TOPIK, TOEFL, etc)
 9. Financial Guarantor's Certificate of Bank Balance
(more than 8 million KRW per a semester)
- 

OTHER INFORMATIONS

SEMESTER DATES

Academic year

- Spring semester: Beginning of March ~ End of June
- Fall semester: Beginning of September ~ End of December

SUBJECTS AVAILABLE

- Students are free to take courses regardless of their major and grade.
- In the first semester, department office will help to register for students' courses. In the second semester, students should register for their courses on the web page by themselves.
- Deagu Catholic University has great strength in teaching Korean for foreign students , so we want you to send students who can understand basic level Korean Language for taking Undergraduate courses teaching in Korean .

OTHER INFORMATIONS



DORMITORY

4 beds per room.

By default, we offer all exchange students on-campus dormitory.
At the first semester, no reservations are needed. (More than 2 students want to live together, we will adjust)

Aproximate expenses

Dormitory fees - 540,000 KRW (for 16 weeks)

No meals are included.

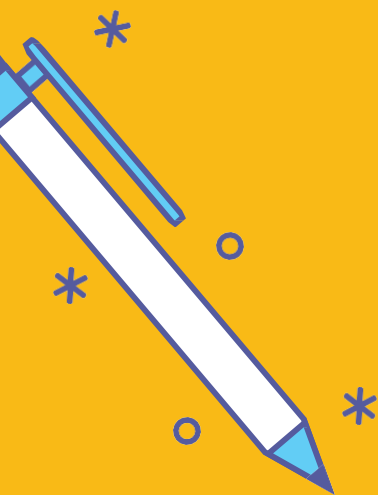

CONTACT INFORMATION

MAILING ADDRESS

International Affairs (Room 302), International Hall (B4 Building),
Daegu Catholic University
Hayang-ro 13-13, Hayang-eup, Gyeongsan-si,
Gyeongbuk 38430,
The Republic of Korea.

CONTACT PERSON

Inbound

Ms. Yang Hyojin

Tel : +82-53-850-3292

Email : yhjj@cu.ac.kr

DCU OFFICE HOURS

Monday to Friday

9:00am ~ 12:00pm and

1:00pm ~ 5:00pm (Korean Time)

★★★★ Mandatory ★★★★★

Please add us on

 [dcu.international](https://www.instagram.com/dcu.international)

If you guys have any questions, feel free to ask
[dcu.international \(https://bit.ly/3dz2QHW\)](https://bit.ly/3dz2QHW)

Adding our Instagram are mandatory,

Please do add us before you come to DCU

+ If you don't have an Instagram account, please make one and add us .